

1.8 NOV 2014
14 12 15

BUILDING CONTROL

This does not constitute approval under the Building Regulations

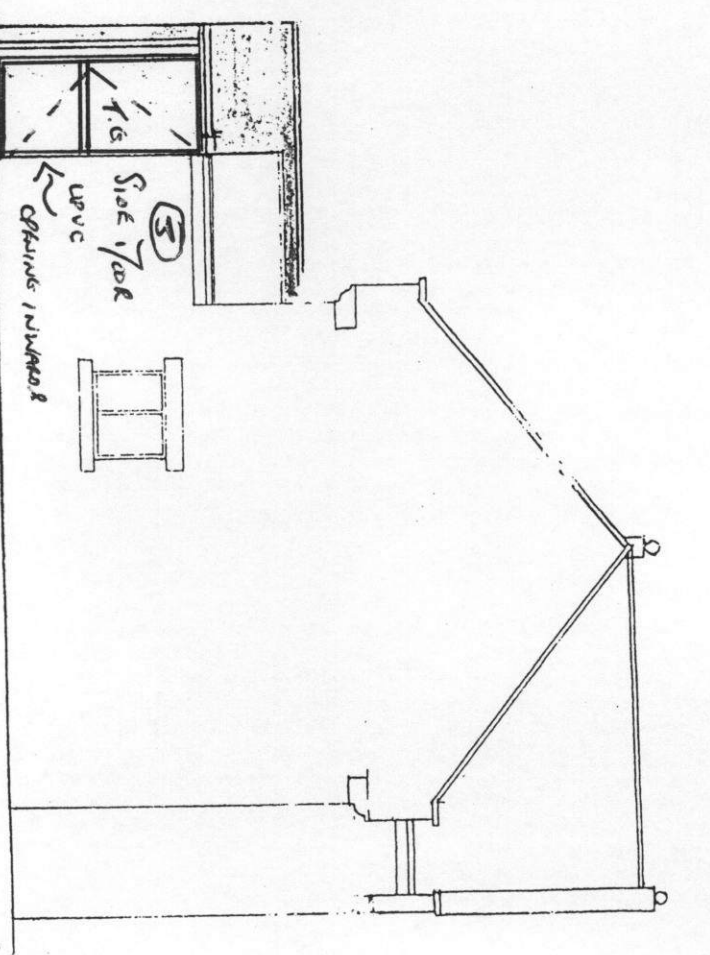

PROPOSED SIDE ELEVATION (RH)

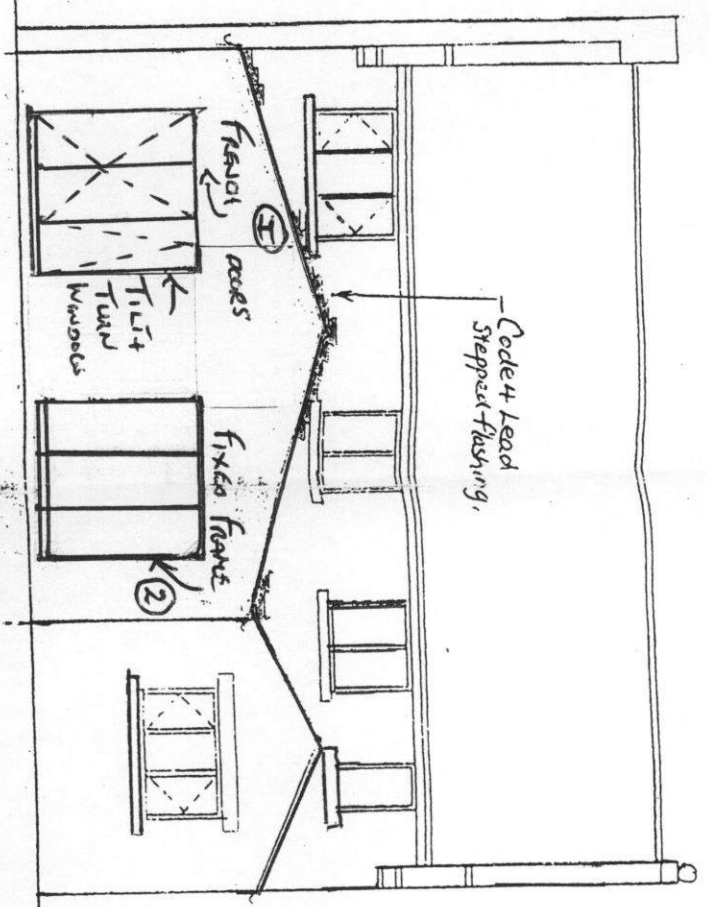

PROPOSED REAR ELEVATION

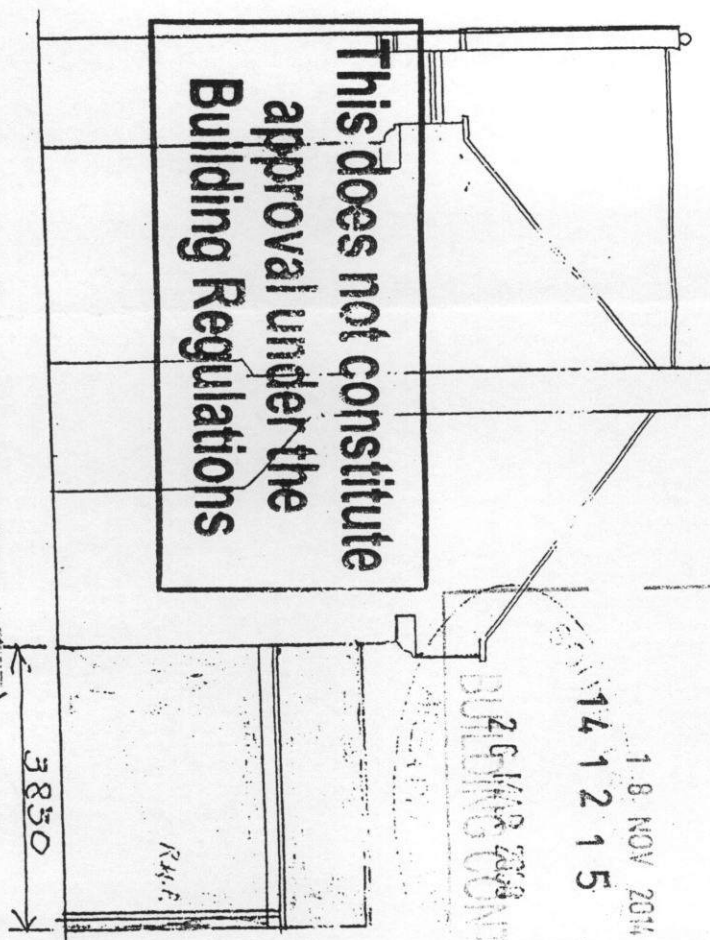

PROPOSED SIDE ELEVATION (LH)

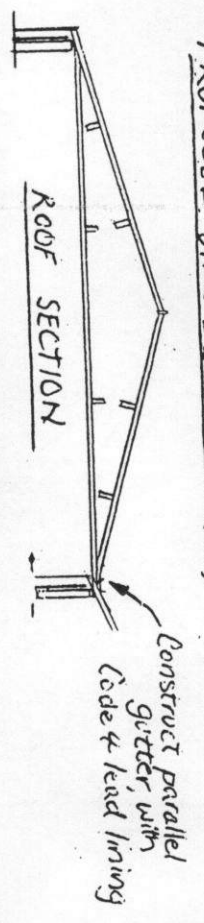

- Rafter's 75 x 50 mm at 500mm centres
- Purlins 75 x 25 mm at 1200mm centres
- Benders 75 x 225 mm at 2500mm centres
- Ceiling Joists 50 x 125 mm at 450mm centres
- Ridge 25 x 125 mm

ST/0042/15/H/R

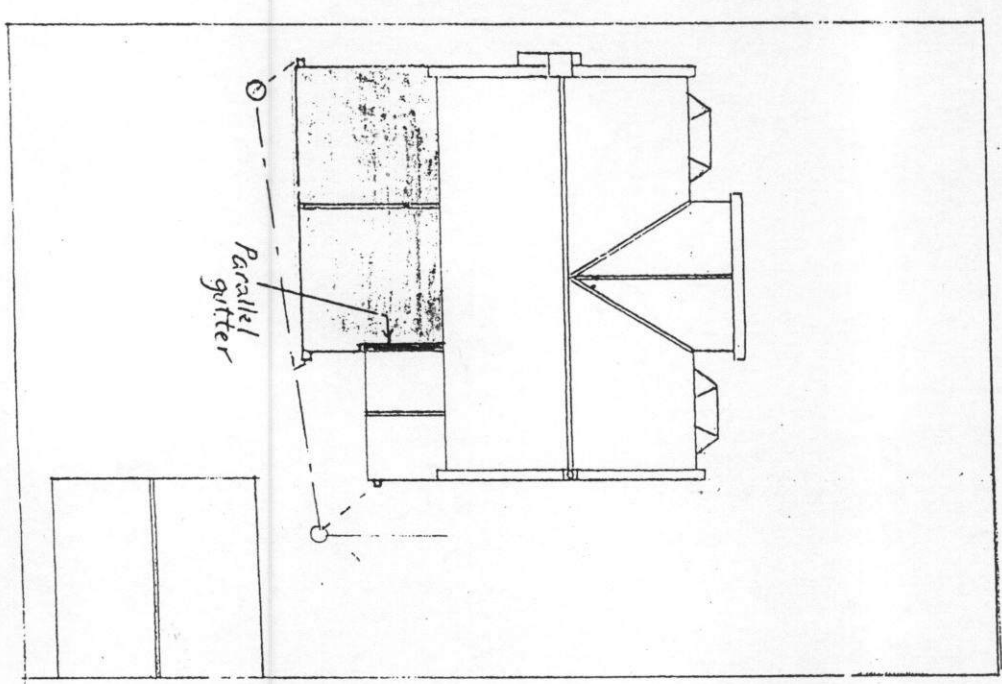

PROPOSED SITE PLAN

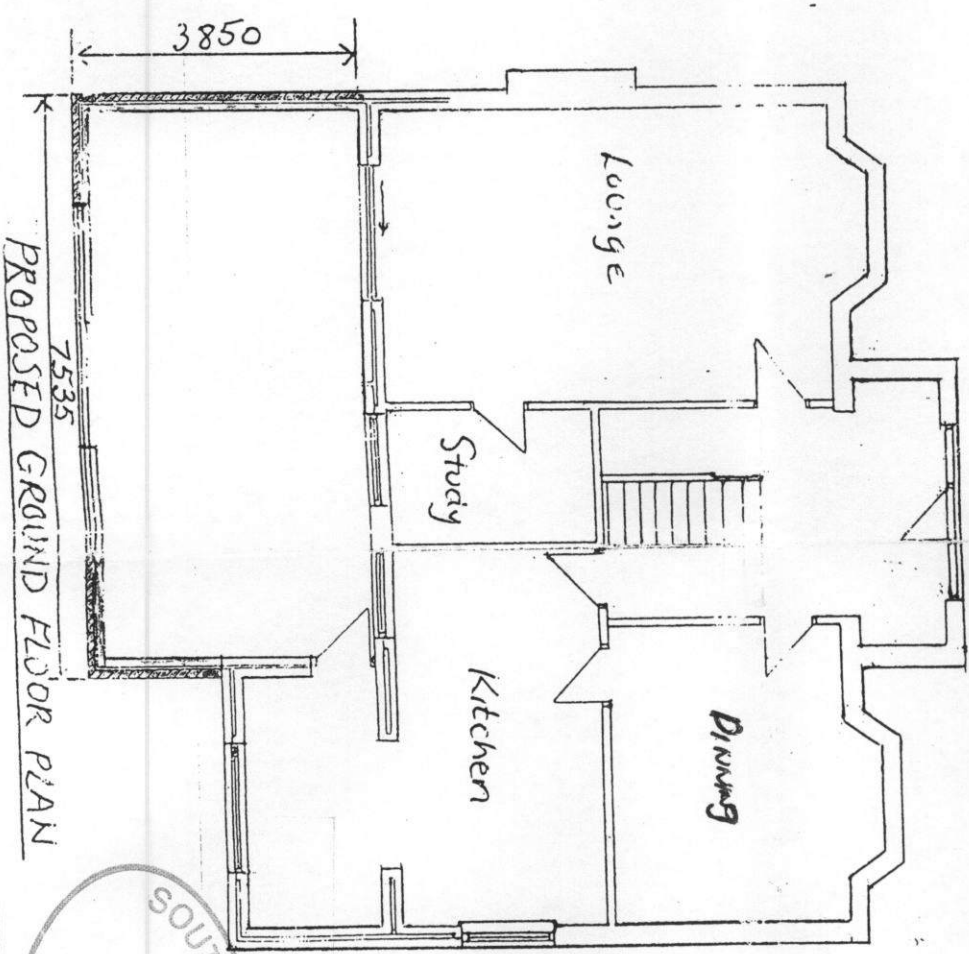

PROPOSED GROUND FLOOR PLAN

DRAINAGE

All drainage to the satisfaction of the local Authority and to be in accordance with BS 5242 and part H of the BS 5242. 100mm diam PVC drains bedded and surrounded in pea gravel laid to minimum 1:40 falls. All gullies top to be rotatable back inlet type

SOUTH TYNESIDE CO
03 FEB 2015
AREA PLANNING

- * APPROVED**
- * Amendment to Plans :-**
- (1) French doors + Tilt + Turn Windows
 - (2) Fixed frame to front
 - (3) Side window entrance door.

PROPOSED REAR EXTENSION
FOR
MR & MRS ROYMOND MOSES
THE PASTORES
75 LANGDALE WAY
EAST BOLDON
TYNE & WEAR
NE36 0UE

SCALE
1:100
1:200

Tel no: 5193530
Date of Amendment: 2nd Feb 2015